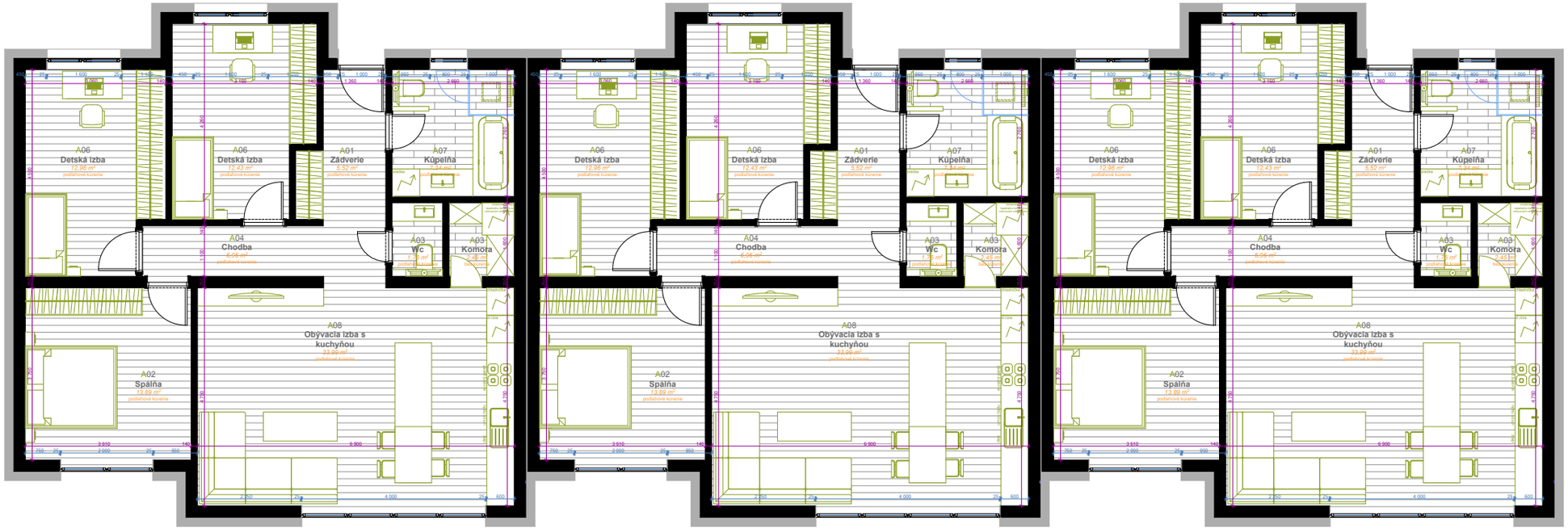Art STUDIO NOW